



City of NAPOLEON, OHIO

255 RIVERVIEW AVENUE - (419) 592-4010
NAPOLEON, OHIO 43545-0151

April 14, 1989

Mayor
Steven Lankenau

Beck's Construction
11-622 Co. Rd. M
Napoleon, Ohio 43545

Members of Council
Lawrence Haase, President
Donald Stevens
James Hershberger
Terri A. Williams
John E. Church
Randy J. Bachman

Re: 950 Melody Lane
Lot 15 - Brickyard Subdivision

Dear Mr. Beck:

City Manager
Terry Dunn

Furnish the following information:

Finance Director
Rupert W. Schweinhagen

- X 1) Plumbing isometric.
- X 2) Heating layout.
- X 3) Provide a section thru the vaulted ceiling areas showing the framing method.
- X 4) Resubmit the site plan with the required sidewalks shown.

Law Director
Michael J. Wesche

- 5) Increase the rafters to 2 x 8's @ 16" O.C.

Assistant Law Director
Jeffrey R. Lankenau

Sincerely,

Eldon Huber
Building Inspector

EH:skw

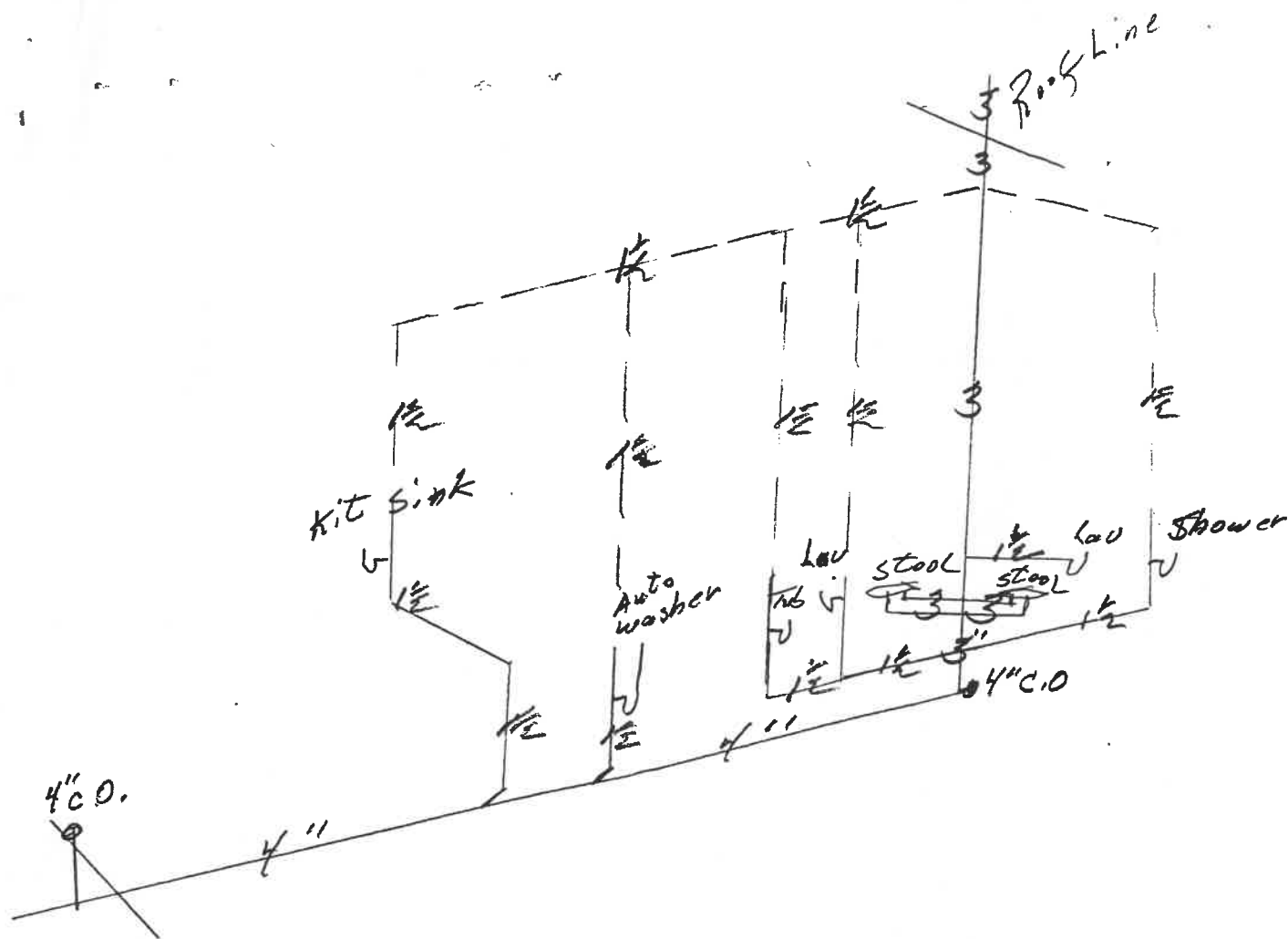

2" RIDGE = NAIL RAFTER TO RIDGE
w/ 3-16d FACE NAIL OR
4-16d TOE NAIL

2" x 4" COLLAR TIE
TO RAFTER = 4-16d FACE

7/16" PARTICLE BOARD
SHEATHING

2" x 6" @ 16" o/c

2" x 6"

2" x 6" @ 16" o/c

NAILING @ PLATE:
RAFTER TO PLATE = 2-16d TOE
JOIST TO " = 3-8d TOE
JOIST TO RAFTER = 4-16d FACE

ALTERNATE HEADER BRG
USE 3" JOIST HANGER
FOR CONCEALED HEADER
w/ 3-16d FACE NAIL IN
EACH FLANGE

ELEVATION

15'-0"

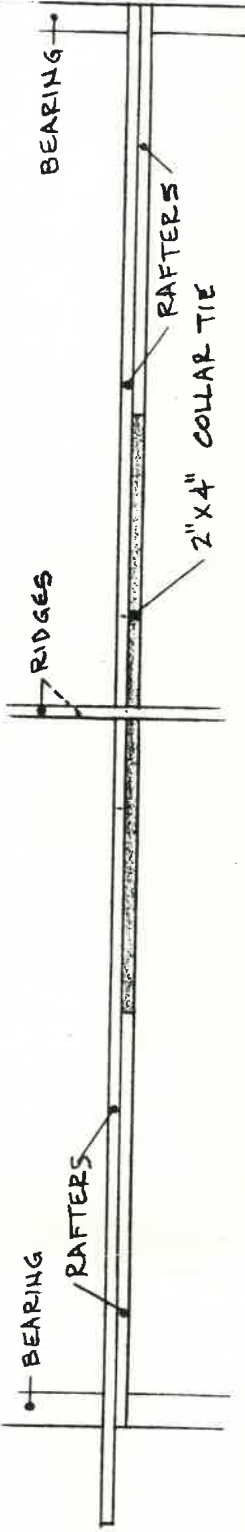

PLAN

BECK CONSTRUCTION CO.

CO. RD. M.

NAPOLEON, OHIO

APPROVED BY:

SCALE: 1/2" = 1'-0"

DATE: APRIL - 1989

DRAWN BY R. D. S.

REVISED

VAULTED CEILING FRAMING ~ 16" o/c

DRAWING NUMBER

1 OF 1